

MATERIAL LEGEND

- 01 Windows Black
- 02 HARDIE Panel Gray Slate
- 03 HARDIE Panel Iron Gray
- 04 HARDIE Board & Batton Night Gray
- 05 Woodtone Sand Castle
- 06 HARDIE 7" Lap Siding Arctic White



WEST ELEVATION | FRONT ELEVATION | Scale 3/16" = 1' |



EAST ELEVATION | REAR ELEVATION | Scale 3/16" = 1' |

RECEIVED
DP1342
2024-APR-15
Current Planning

JOYCE REID TROOST ARCHITECTURE
 2515 GLENAYR DRIVE
 NANAIMO, BC V9S 3R9
 joyce@jrtarchitecture.com
 250.714.8749
 jrtarchitecture.com

THE DRAWINGS, DESIGN IDEAS AND FEATURES OF CONSTRUCTION DEPICTED HEREIN ARE THE EXCLUSIVE PROPERTY OF JOYCE REID TROOST ARCHITECT. ALL COMMON-COPY AND PROPERTY RIGHTS ARE EXPRESSLY RESERVED. THEY ARE NOT TO BE REUSED, COPIED, REPRODUCED, OR USED FOR ANY PURPOSES NOR ARE THEY TO BE ASSIGNED TO A THIRD PARTY WITHOUT EXPRESSED WRITTEN CONSENT. IN THE EVENT OF ANY UNAUTHORIZED USE OF THESE PLANS BY A THIRD PARTY, THE THIRD PARTY SHALL NOT HOLD JOYCE REID TROOST ARCHITECT RESPONSIBLE.

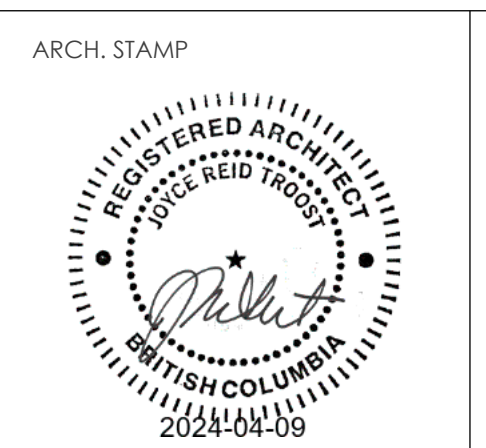

116 PRYDE MULTI FAMILY
 116 PRYDE AVE, NANAIMO, BC

CLIENT
 BC 1392056

REV. DATE	NUMBER	DESCRIPTION
DEC 07, 2023	01	POST PRE APP DESIGN
JAN 17, 2024	02	TO CONSULTANTS
APRIL 9, 2024	03	DP

DATE: OCTOBER 11, 2023
 SCALE: SEE DRAWING
 DRAWN BY: JRT

ELEVATIONS
A200



NORTH ELEVATION | SIDE ELEVATION | Scale 3/16" = 1' |

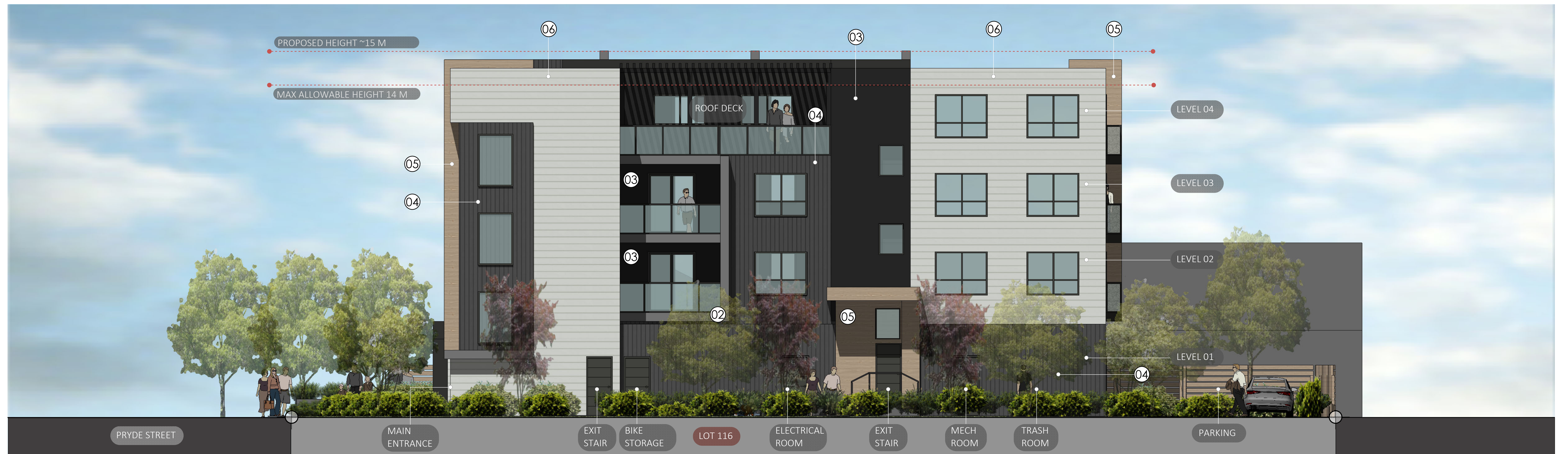

SOUTH ELEVATION | SIDE ELEVATION | Scale 3/16" = 1' |

RECEIVED
DP1342
2024-APR-15
Current Planning

JOYCE REID TROOST ARCHITECTURE
 2515 GLENAYR DRIVE
 NANAIMO, BC V9S 3R9
 joyce@jrtarchitecture.com
 250.714.8749
 jrtarchitecture.com

THE DRAWINGS, DESIGN IDEAS AND FEATURES OF CONSTRUCTION DEPICTED HEREIN ARE THE EXCLUSIVE PROPERTY OF JOYCE REID TROOST ARCHITECT. ALL COMMON-COPY AND PROPERTY RIGHTS ARE EXPRESSLY RESERVED. THEY ARE NOT TO BE REUSED, COPIED, REPRODUCED, OR USED FOR ANY PURPOSES NOR ARE THEY TO BE ASSIGNED TO A THIRD PARTY WITHOUT EXPRESSED WRITTEN CONSENT. IN THE EVENT OF ANY UNAUTHORIZED USE OF THESE PLANS BY A THIRD PARTY, THE THIRD PARTY SHALL NOT HOLD JOYCE REID TROOST ARCHITECT RESPONSIBLE.

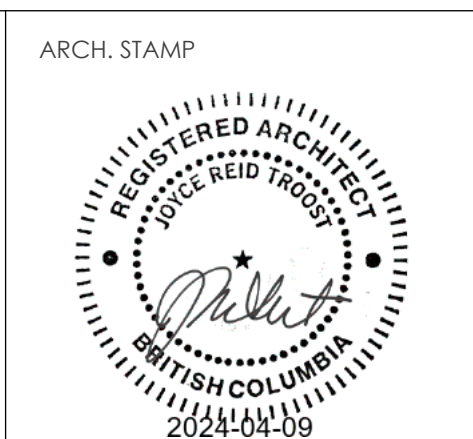

116 PRYDE MULTI FAMILY
 116 PRYDE AVE, NANAIMO, BC

CLIENT
 BC 1392056

REV. DATE	NUMBER	DESCRIPTION
DEC 07, 2023	01	POST PRE APP DESIGN
JAN 17, 2024	02	TO CONSULTANTS
APRIL 9, 2024	03	DP

DATE	OCTOBER 11, 2023
SCALE	SEE DRAWING
DRAWN BY	JRT
DRAWN BY	JRT

ELEVATIONS
A201